

KEYNOTE LEGEND	
Num	Description
7.J-7	PREMANUFACTURED COMPOSITE METAL PANELS (ACM) AS SPECIFIED
7.J-8	PREMANUFACTURED REVEAL STRIP BY METAL COMPOSITE MFR
7.R-2	24 GA BONDERIZED GALVANIZED METAL FLASHING - FIELD PAINT
9.L-1	7/8" PORTLAND CEMENT PLASTER STUCCO SYSTEM WITH ACRYLIC FINISH
9.L-2	1 1/2" EXTRUDED ALUM CHANNEL REVEAL SCREED
10.S-1	LIGHTED SIGNAGE (PROVIDE POWER AND ACCESS PANELS) - UNDER SEPARATE PERMIT - VERIFY SIZE AND PLACEMENT WITH CAR MANUF., DEALERSHIP OWNER AND JURISDICTION

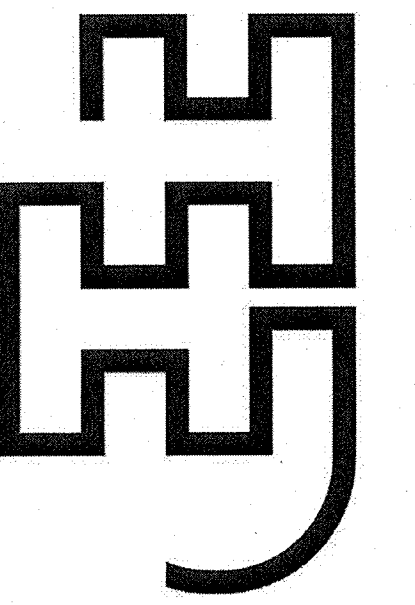

ARCHITECTS
PLLC

1409 Alexander Avenue East
Fife, Washington 98424
Phone: (253) 922-4168
Fax: (253) 922-7391

Project Title

**SUNSET
CHEVROLET
REMODEL /
ADDITION**

910 TRAFFIC AVE
SUMNER, WA 98390

Sheet Title

**ELEVATIONS -
NEW**

Project Number: 10A-020

Date: 12-20-10

Drawn:

Checked:

File: C:\REVIT WORK
FLOW_201110A-020 Sunset
Chevrolet_KEYVIN.rvt

Scale: 1/8" = 1'-0"

REVISIONS:

Rev# Rev Date Description

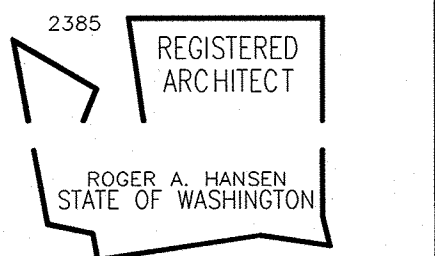

A3.2

50% NOT FOR CONSTRUCTION

NOTE: THESE DRAWINGS ARE PRODUCED EXCLUSIVELY FOR HH CONSTRUCTION INC DESIGN-BUILD AND FOR PERMIT APPLICATION ONLY. ADDITIONAL DETAILING AND ENGINEERING MAY BE REQUIRED TO BE PROVIDED BY ANY OTHER GENERAL CONTRACTOR TO COMPLETE THE DRAWINGS FOR CONSTRUCTION PURPOSES.

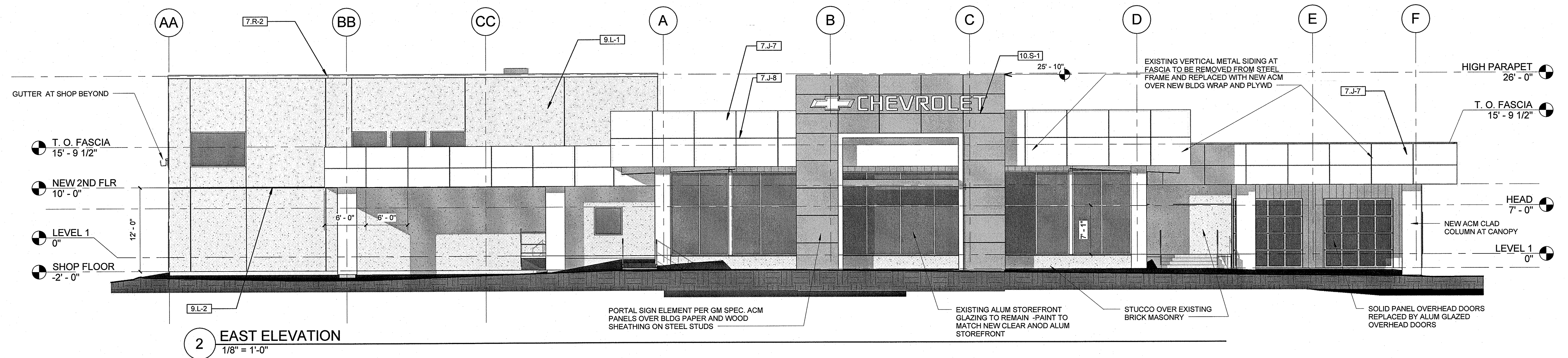

2 EAST ELEVATION
1/8" = 1'-0"

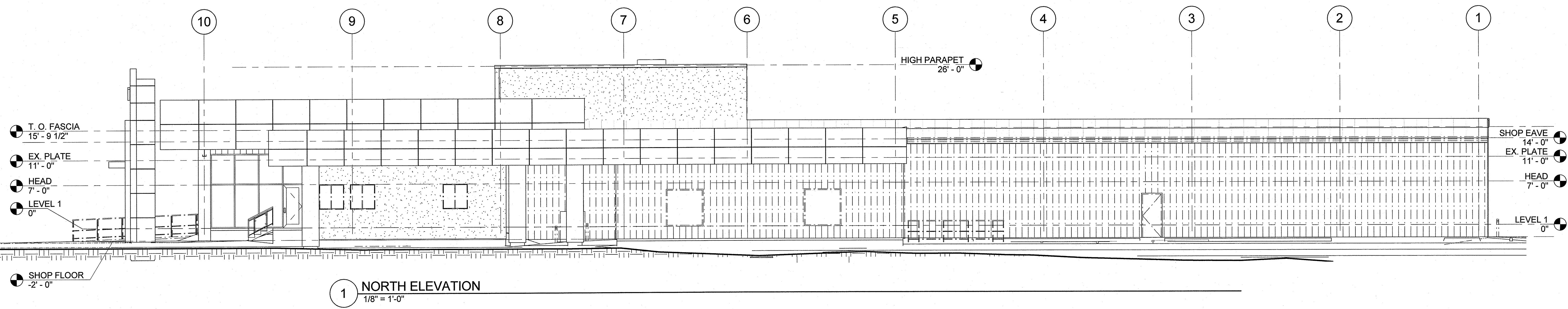

1 NORTH ELEVATION
1/8" = 1'-0"